

PEL HUGHES

Quark Files

Pel Hughes has the ability to preflight your Quark files automatically if saved in a pdf format. Please follow these guidelines so that we may check your incoming files within minutes of your upload. If you have a question that is not answered here, please contact our customer service department at 504.486.8646.

1. Follow the screen shots in order as shown.

Note: At present, if you upload a Quark file collected for output, we will process but automatic preflighting cannot occur.

1. Select export

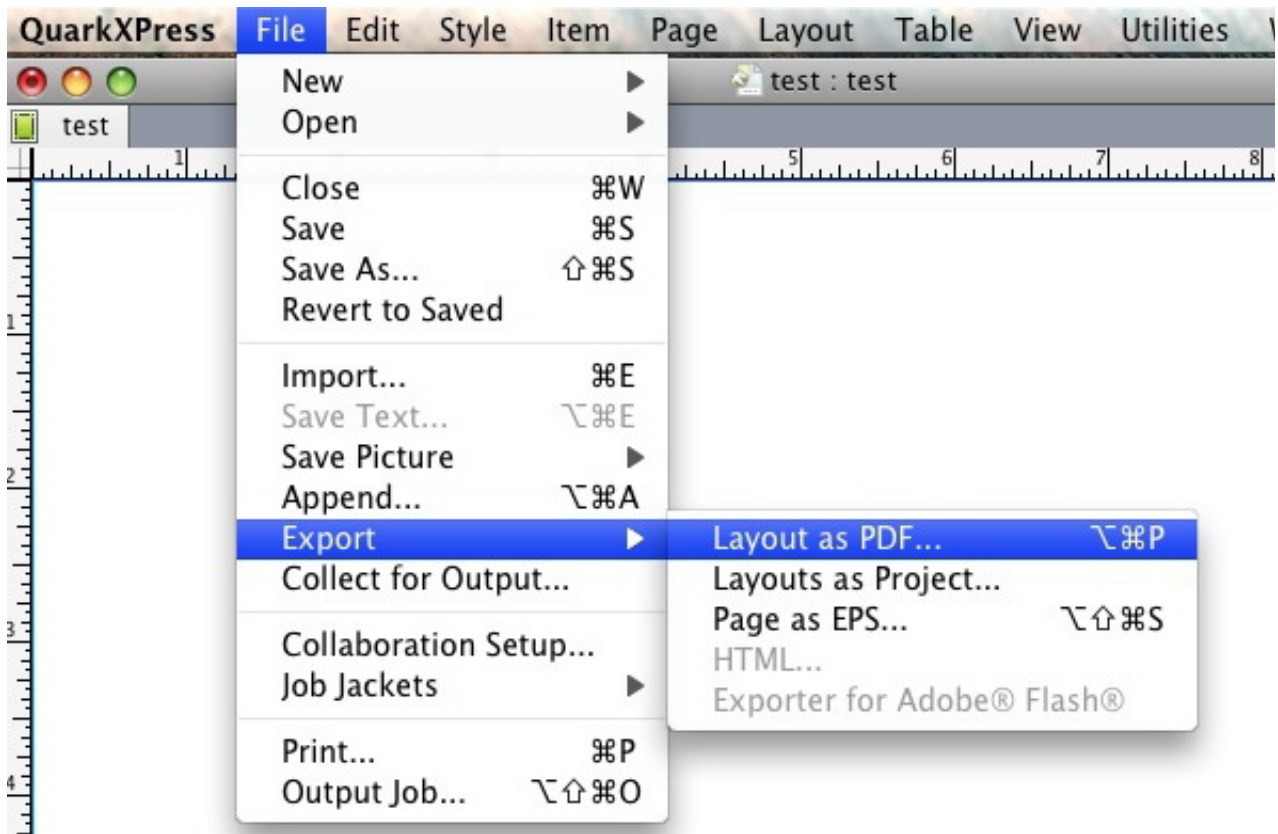

PELHUGHES

2. Under Pages, nothing should be selected

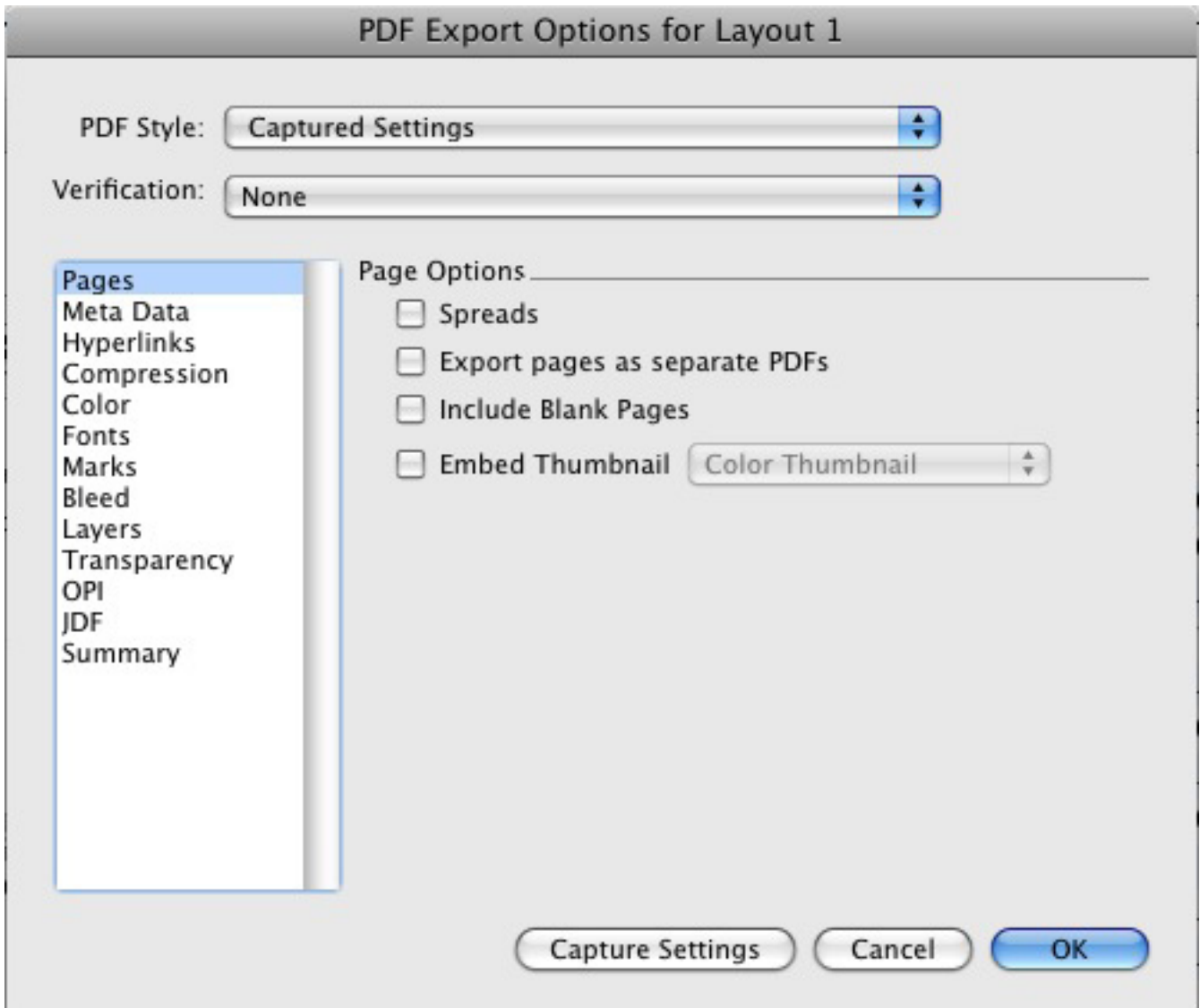

PELHUGHES

3. Under Meta Data, nothing should be entered

PDF Export Options for Layout 1

PDF Style:

Verification:

Meta Data

Title:

Subject:

Author:

Keywords:

PELHUGHES

4. Under Hyperlinks, nothing should be enabled.

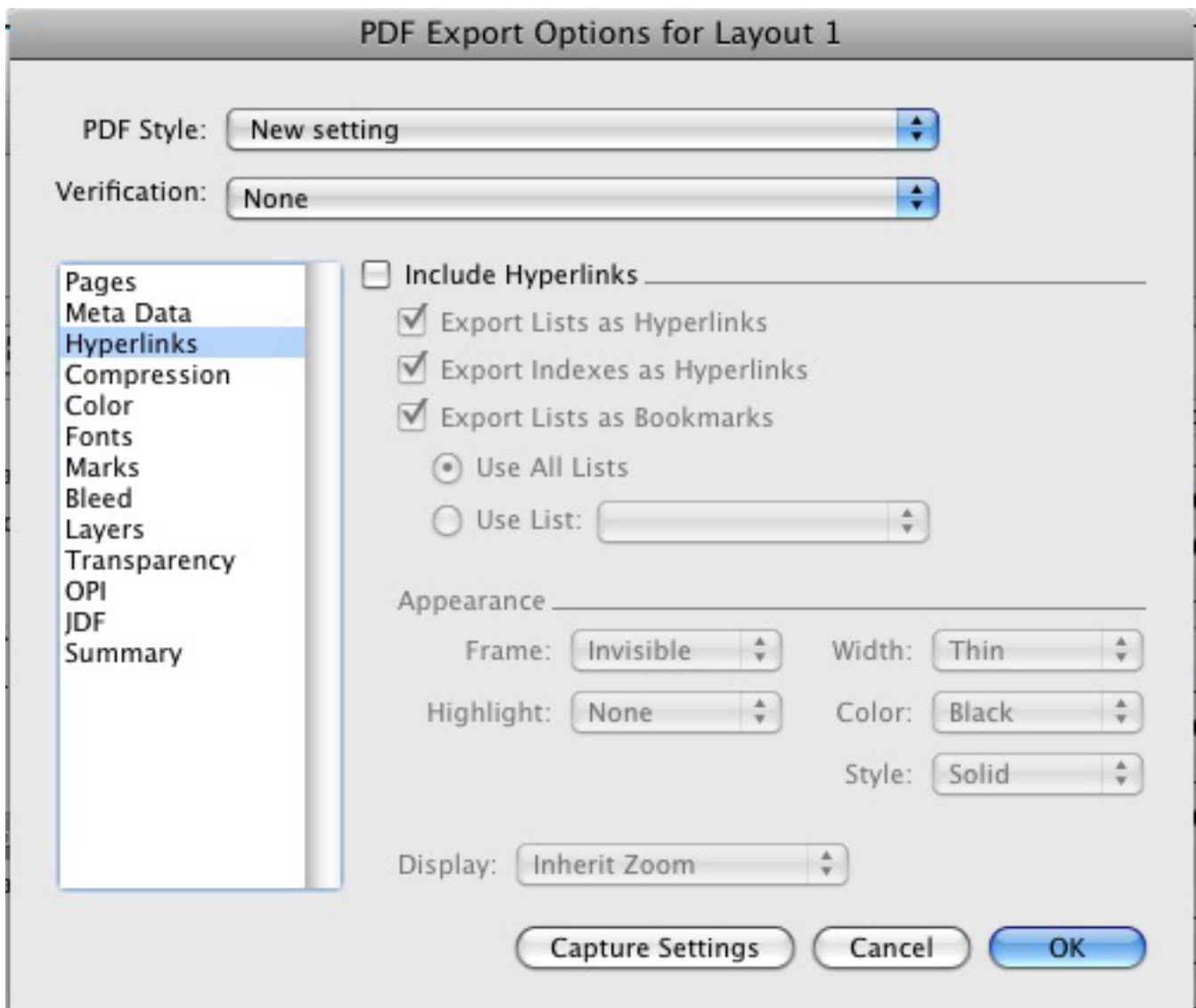

PELHUGHES

5. Under compression, please choose these settings

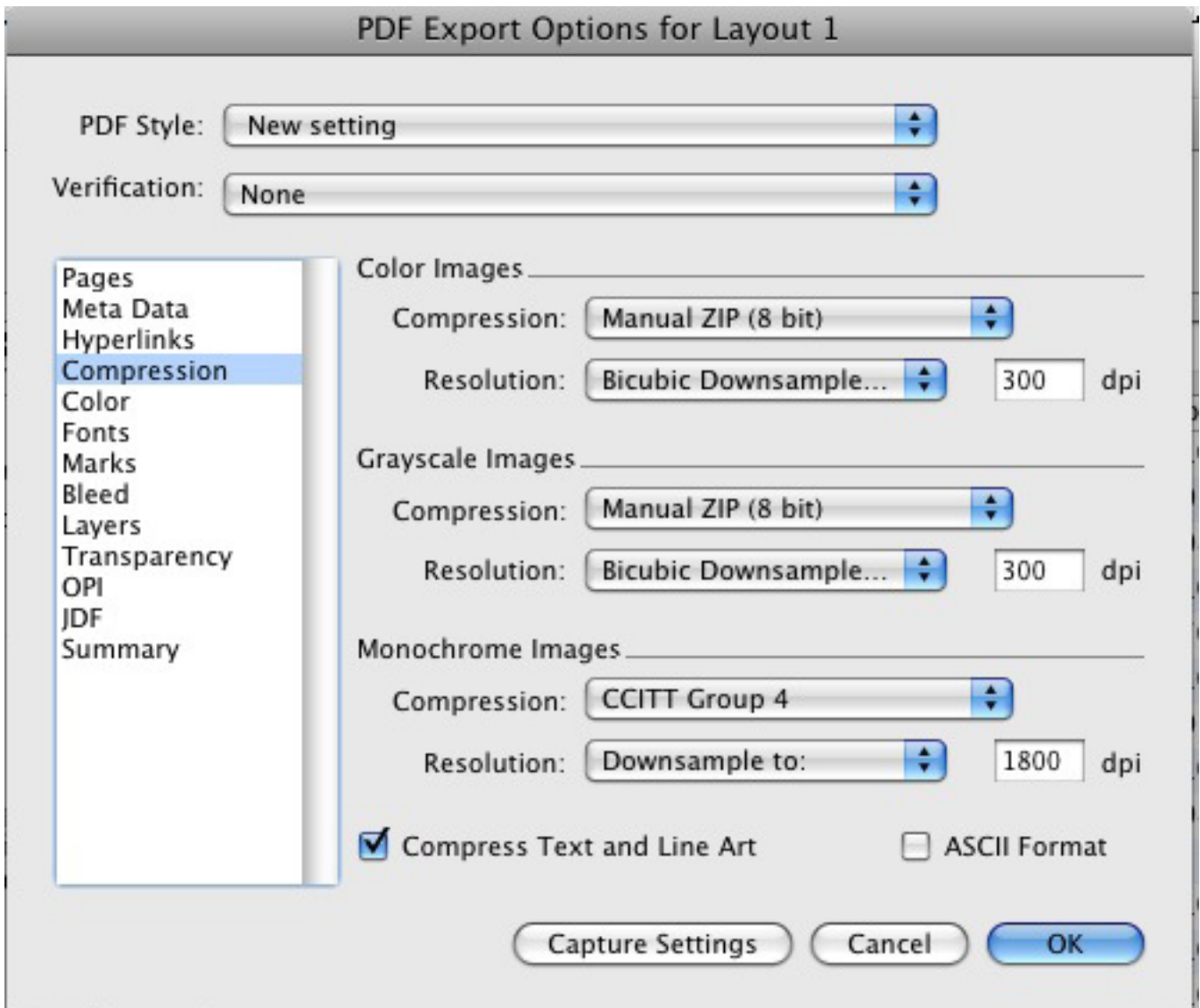

PELHUGHES

6. Under color, please select “as is”. This will preserve spot colors.*

*If your job is process color for the press, we will convert for you. If your job is to be printed digitally, preserving spot colors will give you a better match.

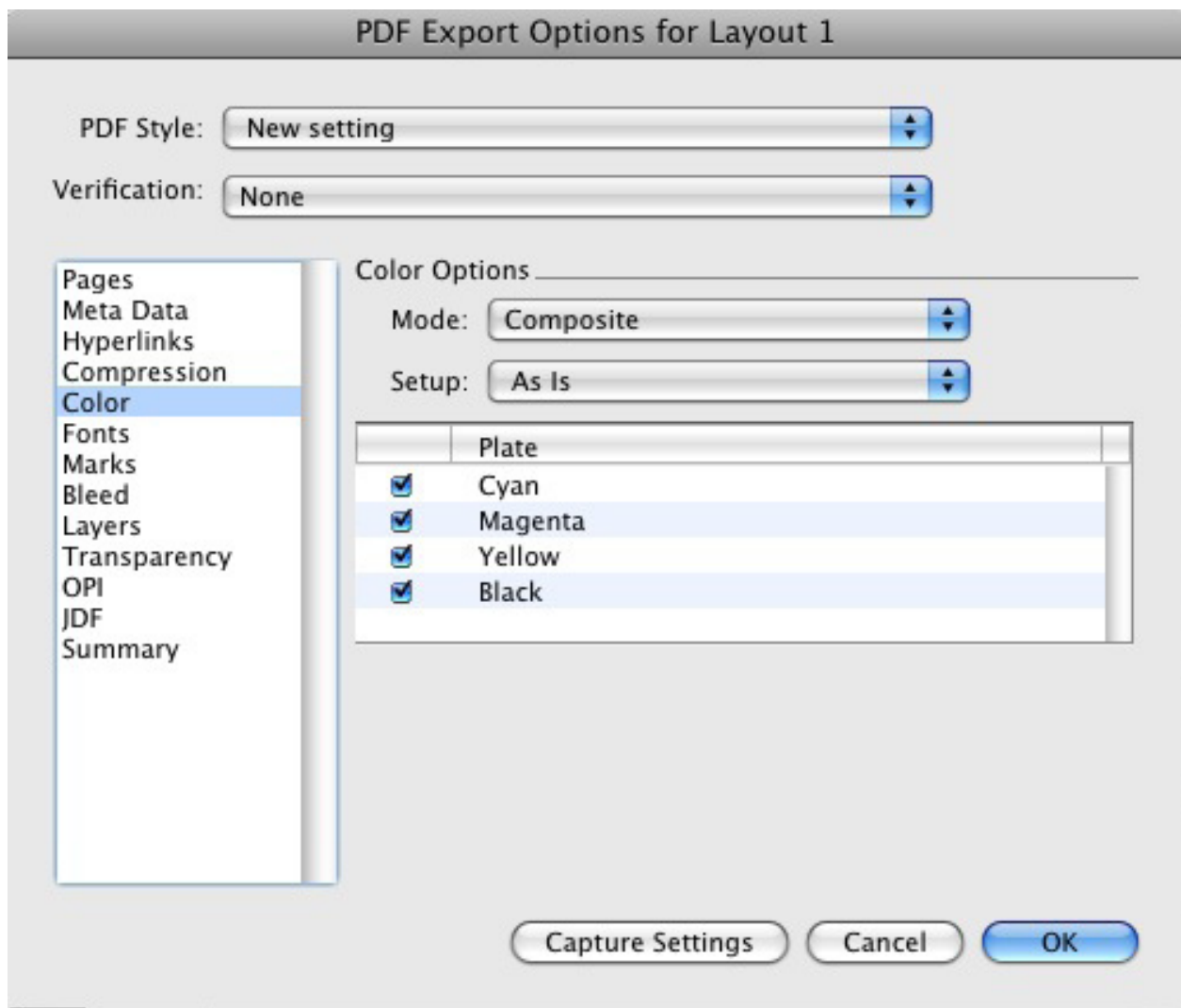

PELHUGHES

7. Under fonts, select all

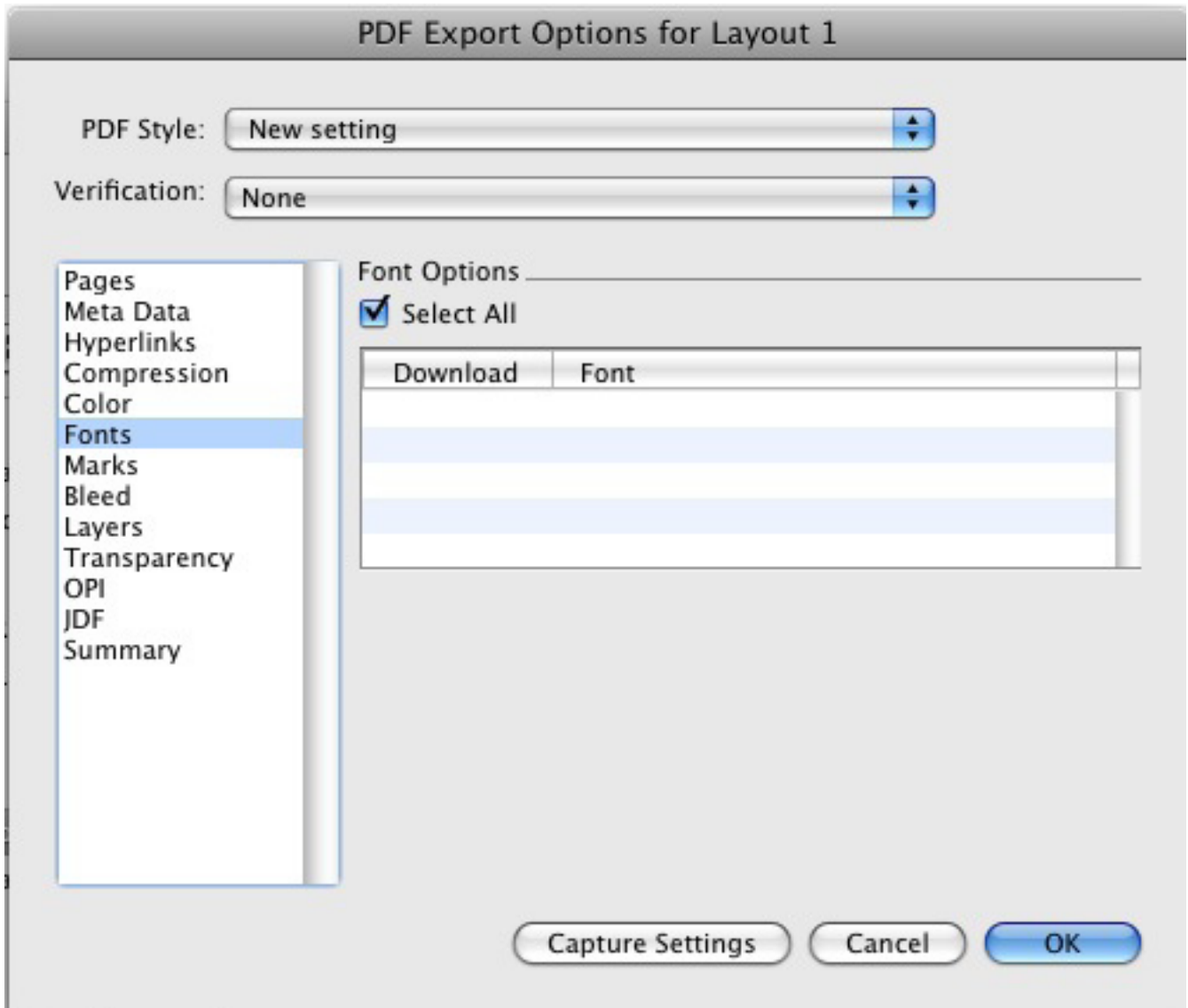

PELHUGHES

8. Under marks, select centered and change the offset to .125 inches. Bleed marks are not necessary, but you can include them

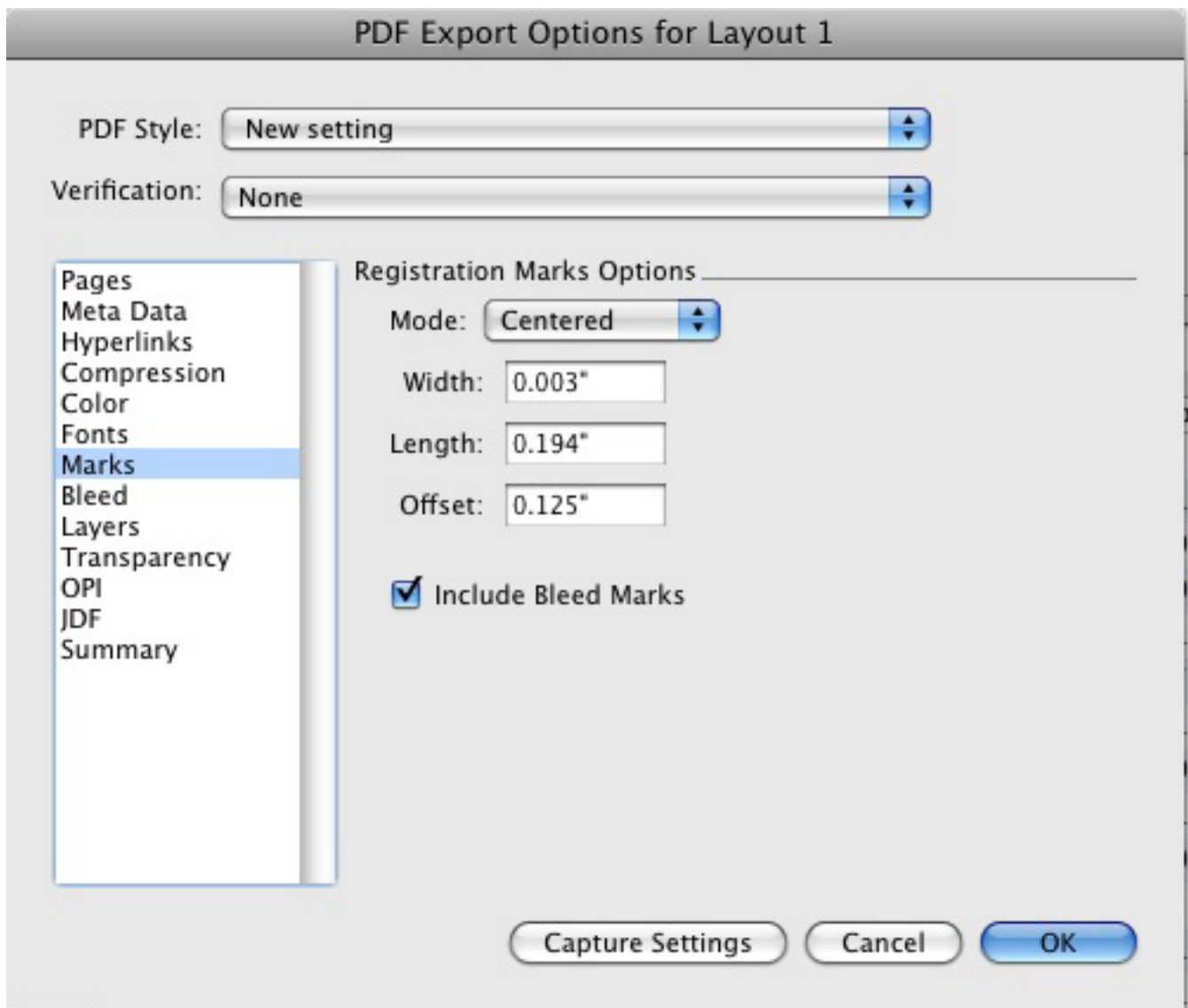

PELHUGHES

9. Under the marks tab, set your preferences to look like the screenshot. Be sure to include bleed if your document contains bleed.*

* Bleed is where the document has art or images that print to the edge of the sheet. These items must extend past the edge .125 inches for optimal reproduction. Call us for more information.

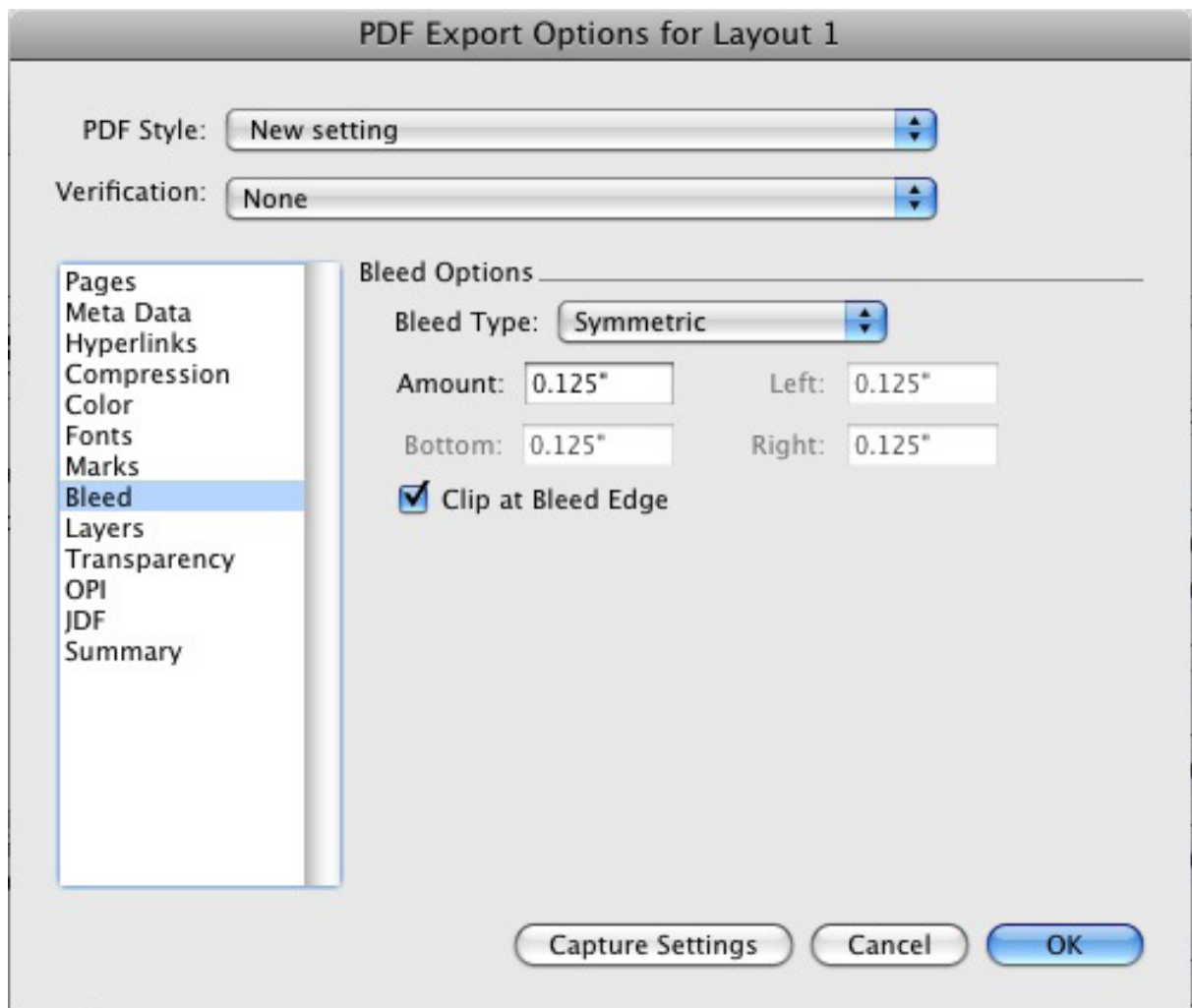

PELHUGHES

10. Select the appropriate layers for output

PDF Export Options for Layout 1

PDF Style:

Verification:

Pages
Meta Data
Hyperlinks
Compression
Color
Fonts
Marks
Bleed
Layers
Transparency
OPI
JDF
Summary

Layer Options

☒ Select All ☐ Apply to Layout

| Print | | Name |
|-------------------------------------|---|---------|
| <input checked="" type="checkbox"/> |  | Default |
| | | |
| | | |
| | | |

Plates used on selected Layer:

No selection

☐ Create PDF Layers

PELHUGHES

11. We will flatten transparency. Please choose the settings we have indicated.

PDF Export Options for test

PDF Style: * New setting

Verification: None

Pages
Meta Data
Hyperlinks
Compression
Color
Fonts
Marks
Bleed
Layers
Transparency
OPI
JDF
Summary

QuarkXPress Objects

☒ Export Transparency Natively
NOTE: This option is disabled if verification is set to a PDF/X specification that doesn't allow transparency.

☐ Ignore Transparency

☐ Flatten Transparency

| Item | Resolution | | |
|---------------|------------|---|-----|
| Vector Images | 300 | ↕ | dpi |
| Blends | 150 | ↕ | dpi |
| Drop Shadows | 150 | ↕ | dpi |

☒ Upsample Rotations
To 300 dpi for images less than 200 dpi

Transparent Objects In Imported PDF & AI Files

Flattening Resolution: 2400 dpi

Capture Settings Cancel OK

12. OPI settings

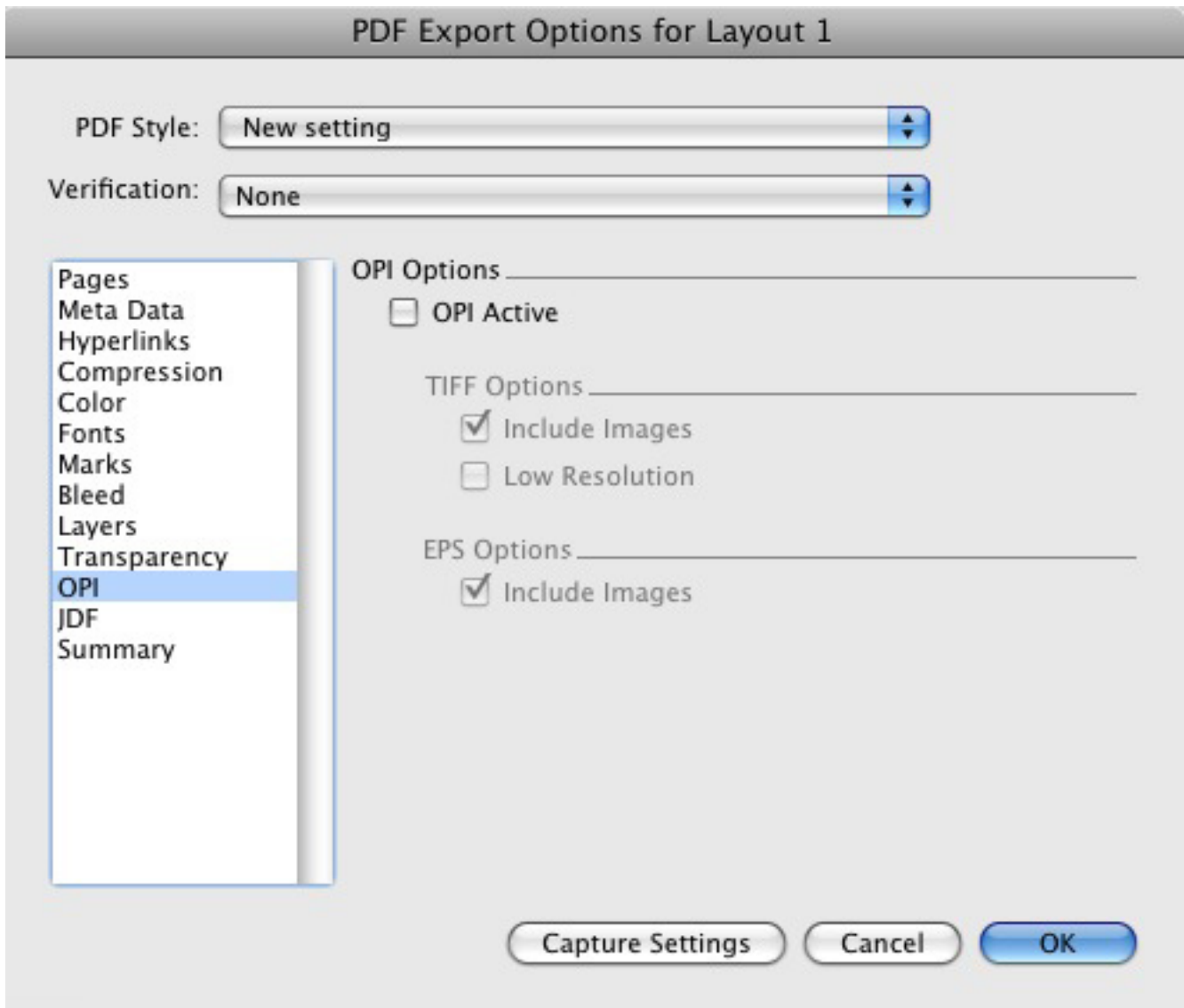

PELHUGHES

13. JDF settings are not necessary

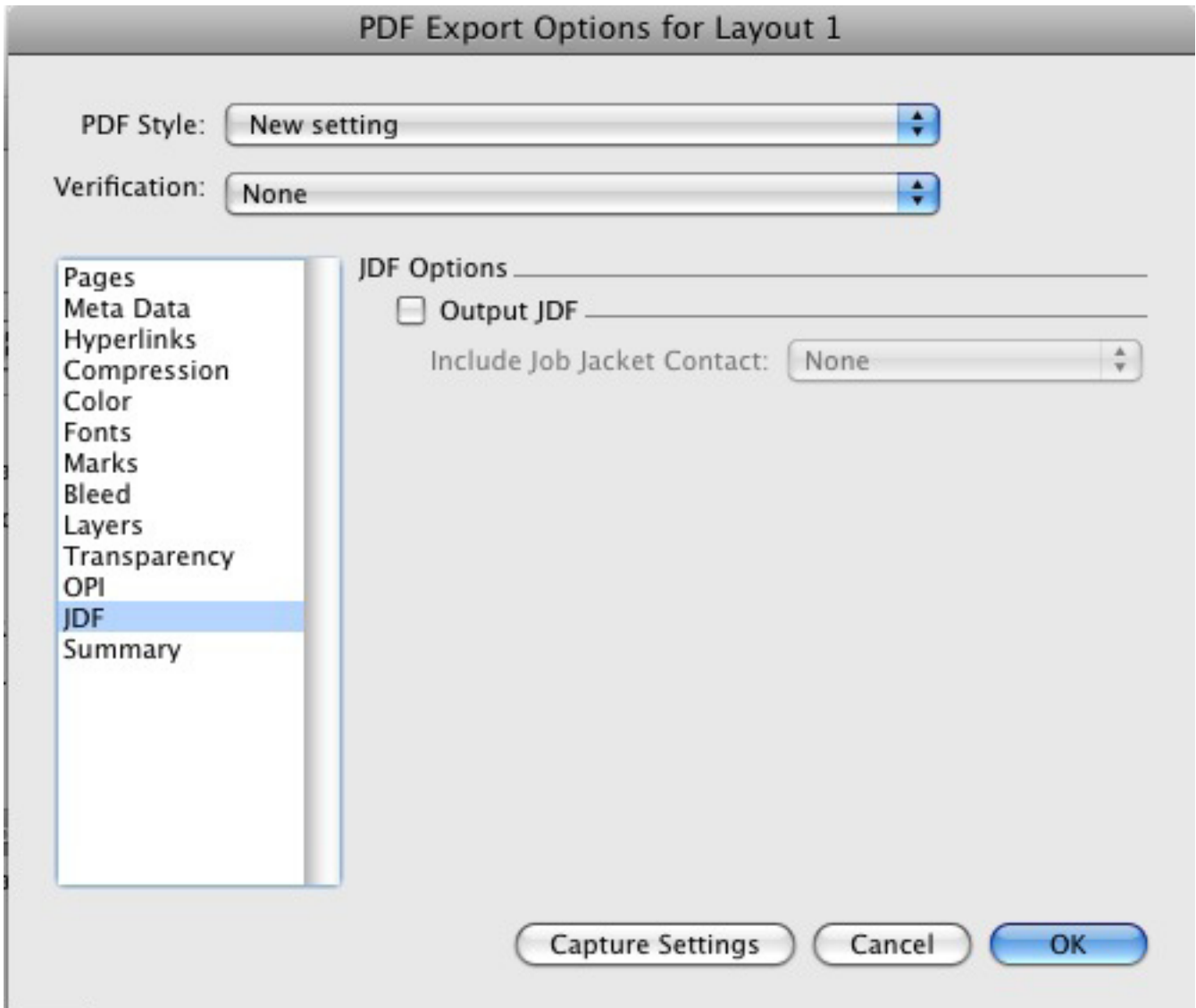

PELHUGHES

14. Save your settings

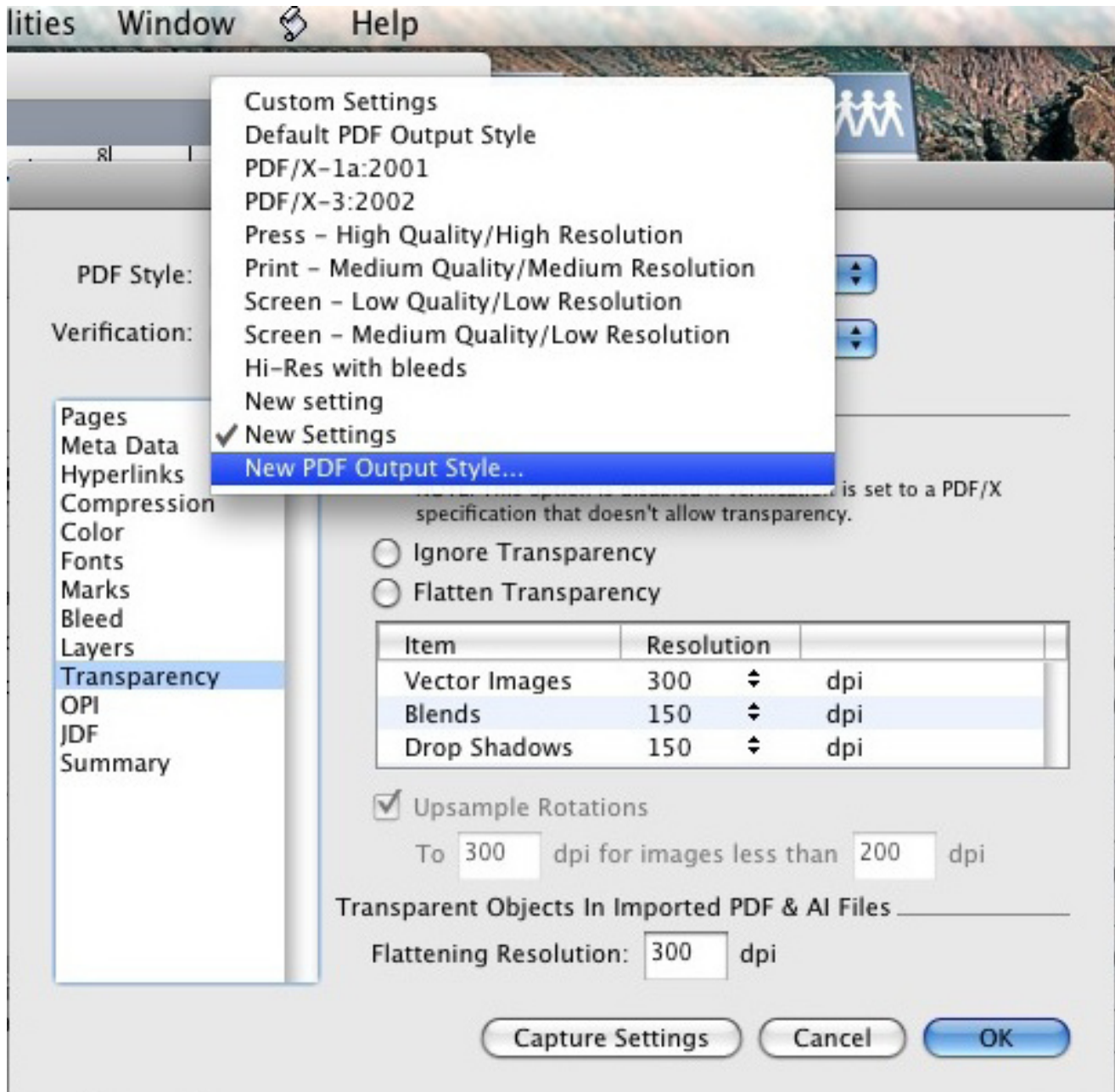

PELHUGHES

15. Name your output style so that you can use these settings in the future.

